

Anexa 1 la

Regulamentul local de implicare a publicului in elaborarea sau revizuirea planurilor de urbanism tip PUD ce intra in competenta de aprobare a Consiliului Local al Primariei Sectorului 1 al Municipiului Bucuresti

ANUNT DE INTENTIE

Privind elaborarea PUD –.imobil LOCUINTE, 3S+P+5E Calea Floreasca, nr. 169,
Sector 1, Bucuresti

INITIATOR: **S.C. CHANDLER INTERNATIONAL S.A.**

ELABORATOR: **S.C. URBANEFFECT S.R.L.**

In vederea realizarii: **imobil LOCUINTE, 3S+P+5E**

Observatiile si propunerile pot fi trimise in termen de 15 zile prin posta pe adresa str.
Banu Manta, nr. 9, sector 1, Bucuresti

Intocmit
Urb. Razvan Iliescu



Bd. Banu Manta, nr.9, sector 1, Bucuresti 011222
Tel. +40-21-319.10.13, fax.: 40-21-319.10.06
Email: registratura@primarias1.ro
<http://www.primariasector1.ro>



Proiectat: Urb. Dipl. Razvan Iliescu	Scara: -	Beneficiar: S.C. CHANDLER INTERNATIONAL S.R.L.	Pr. nr.:
	Data: 01.2022	Calea Floreasca nr. 169, sector 1 Bucuresti	Faza:
		FOTOGRAFII AFIS CONSULTAREA POPULATIEI	P.U.D.
			PL. Nr.
			8

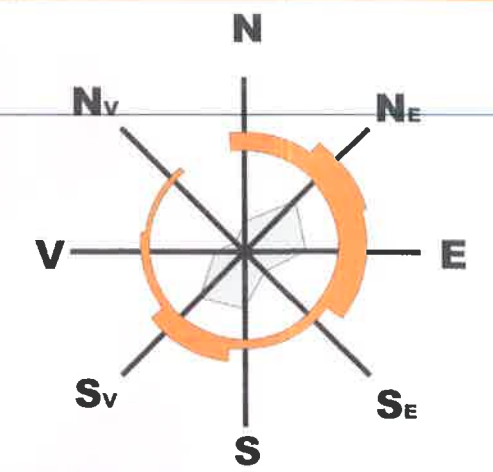
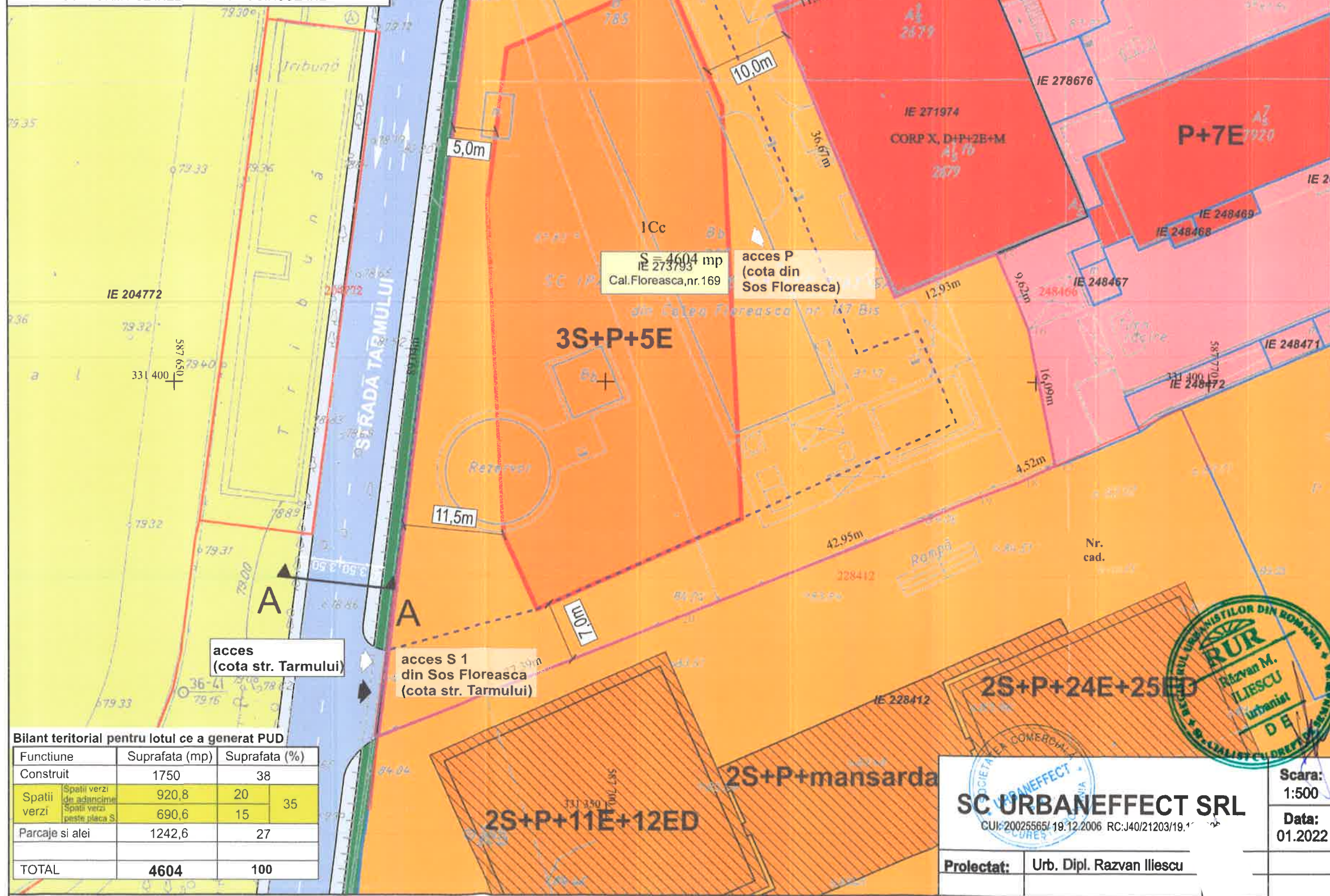
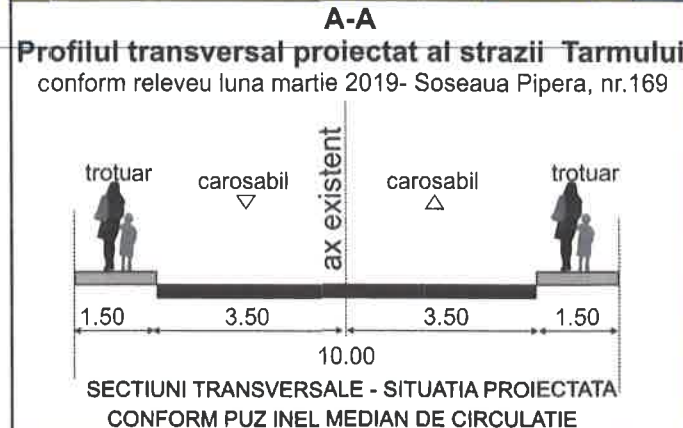

LEGENDA

- LIMITE**
- limita de proprietate (teren ce a generat studiul)
 - limita de proprietate (existent)
- CIRCULATII**
- Circulatii carosabile/ pietonale
- PROPUNERE**
- edificabil maxim propus
 - subsol (parcare)
 - acces pietonal
 - acces auto
 - retrageri minime
- FUNCTIUNI**
- reambulare
 - locuire colectiva
 - comrt, servicii, birouri
 - baze sportive de agrement
 - spatii verzi

S teren= 4604 mp
S constr= 1750mp
S desf.= 9516 mp
POT prop= 38%
CUT prop= 2.26
Rh propus = 3S+P+5E

Bilant teritorial pentru lotul ce a generat PUD

Funciune	Suprafata (mp)	Suprafata (%)
Construit	1750	38
Spatii verzi	Spatii verzi de adancime	35
	Spatii verzi peste placa S	
Parcaje si alei	1242,6	27
TOTAL	4604	100

SC URBANEFFECT SRL
 CUI: 20025565 / 19.12.2006 RC: J40/21203/19.12.2006

Proiectat: Urb. Dipl. Razvan Iliescu

Scara: 1:500
 Data: 01.2022

Beneficiar: S.C. CHANDLER INTERNATIONAL S.R.L.	Pr. nr.:
Calea Floreasca nr. 169, sector 1 Bucuresti	Faza:
REGLEMENTARI	P.U.D.
	PL. Nr.
	5

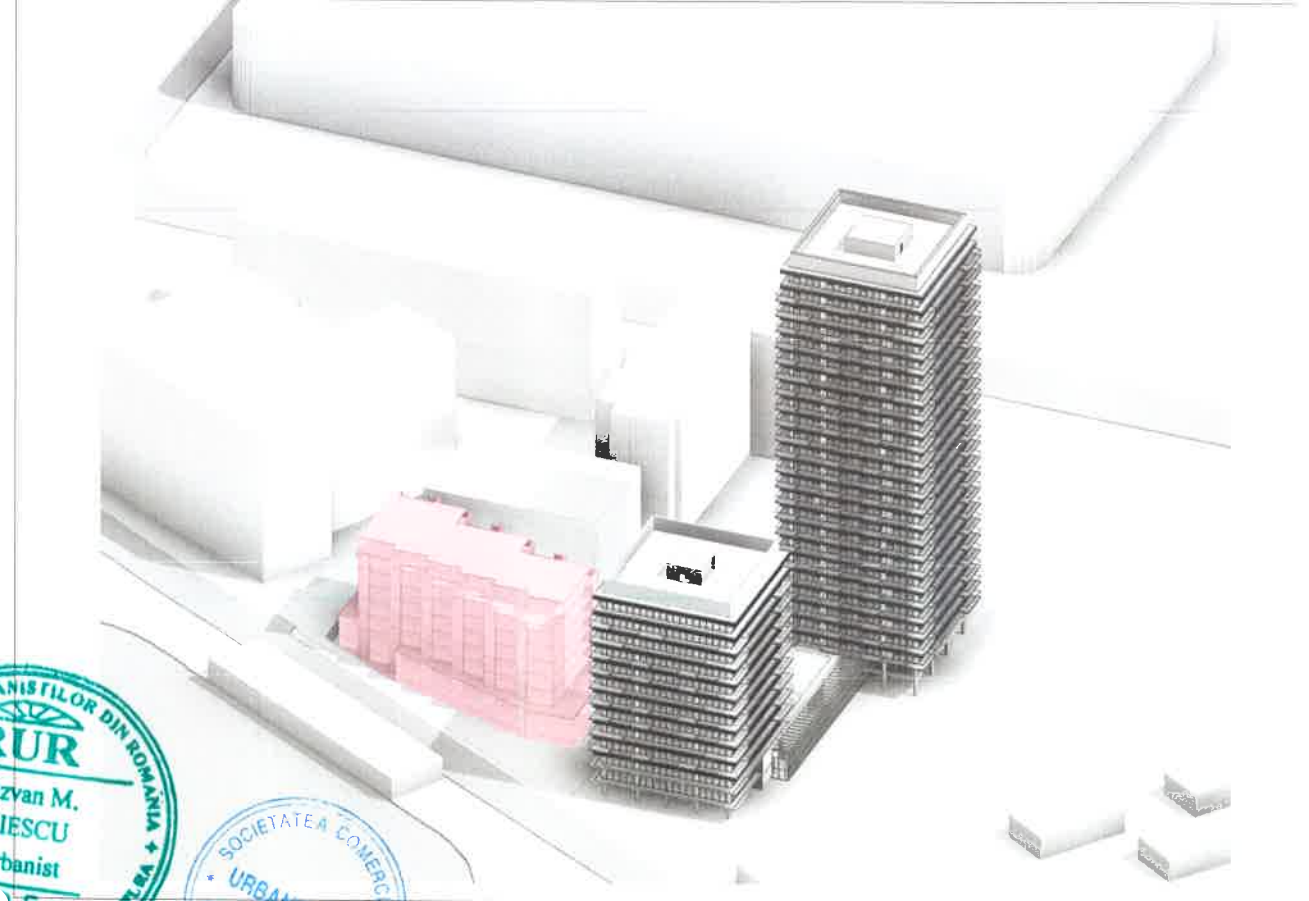
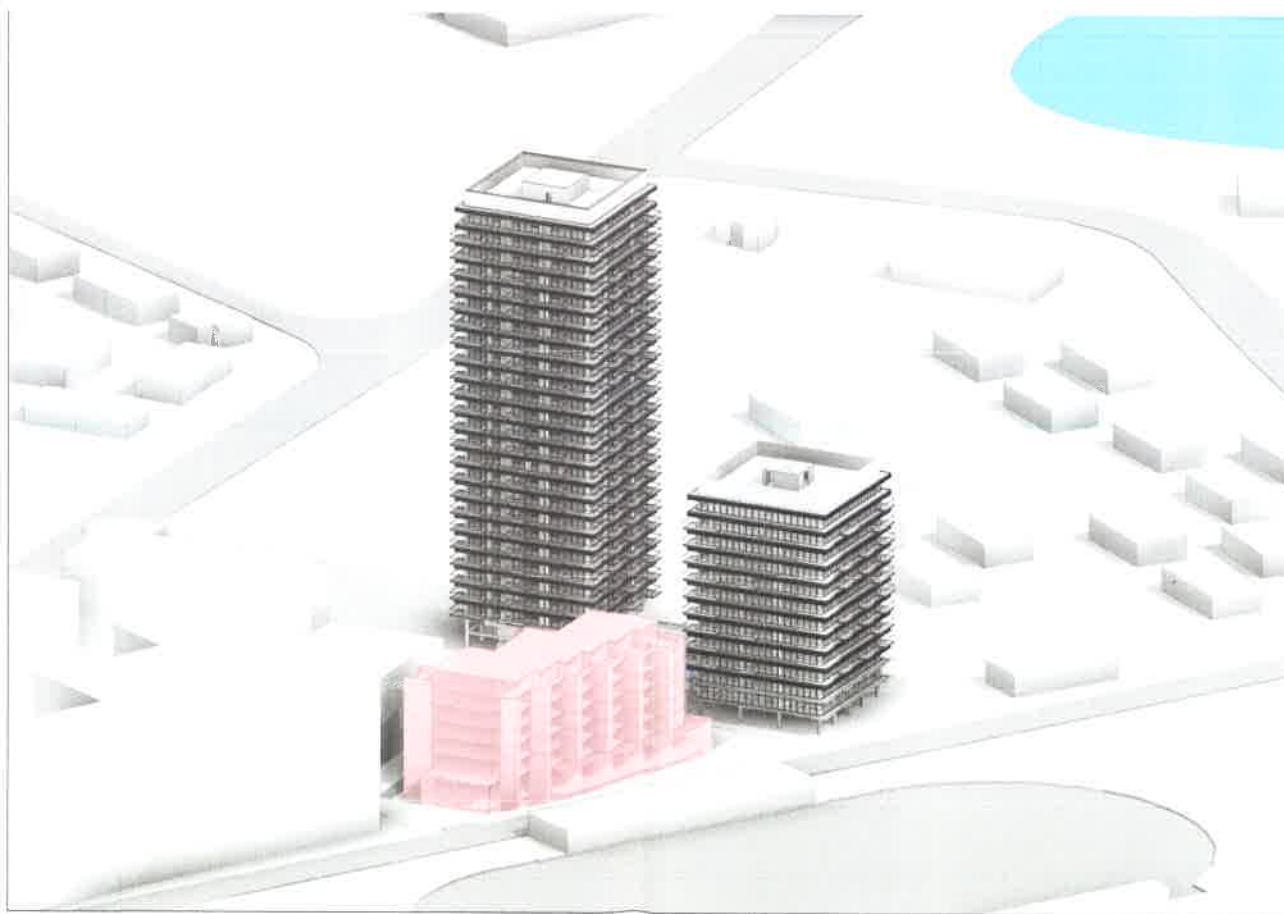
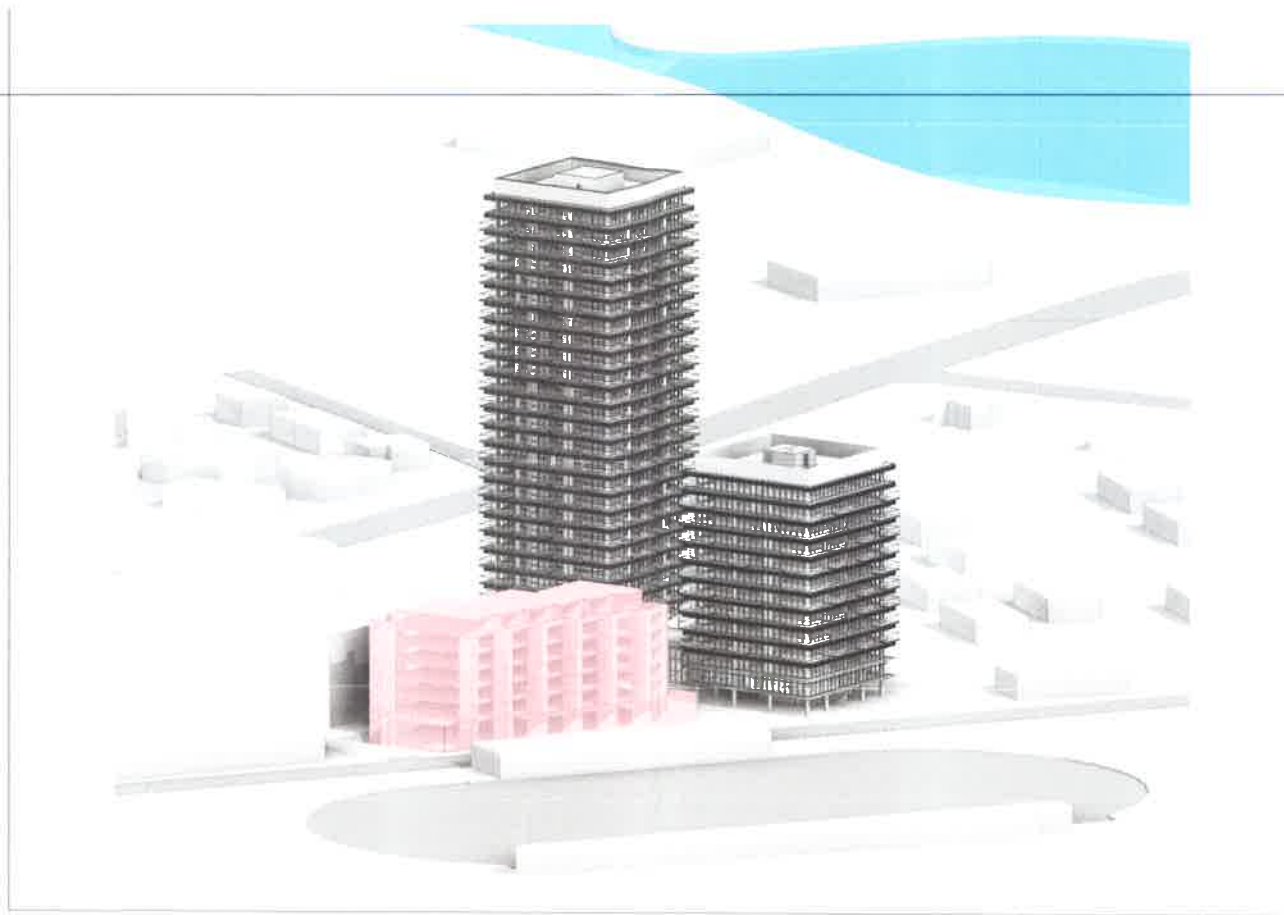

SC URBANEFFECT SRL
 CUI: 20025565/ 19.12.2006 RC: J40/21203/19.12.20

Proiectat: Urb. Dipl. Razvan Iliescu

Scara: -	Beneficiar: S.C. CHANDLER INTERNATIONAL S.R.L.	Pr. nr.:
Data: 01.2022	Calea Floreasca nr. 169, sector 1 Bucuresti	Faza:
		P.U.D.

ILUSTRARE DE TEMA		PL. Nr.
		6