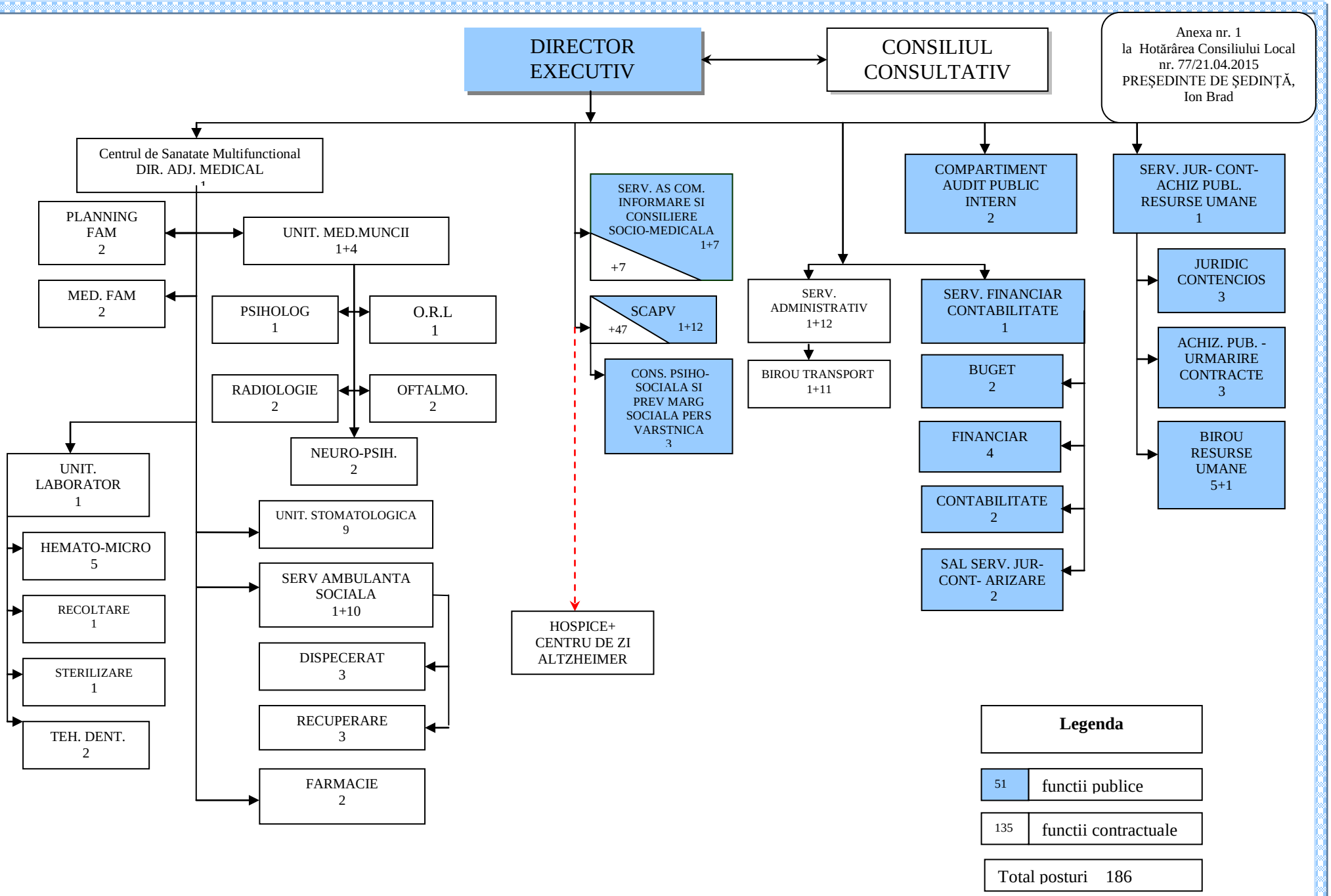Anexa nr. 1
la Hotărârea Consiliului Local
nr. 77/21.04.2015
PREŞEDINTE DE ŞEDINŢĂ,
Ion Brad